

# The Residence @ 5 Hitching Post

2,880 s.f.

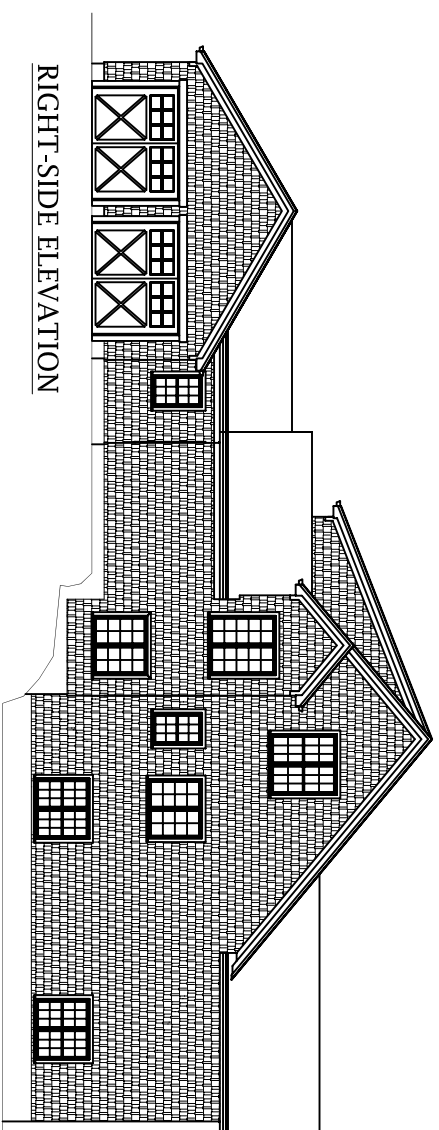

RIGHT-SIDE ELEVATION

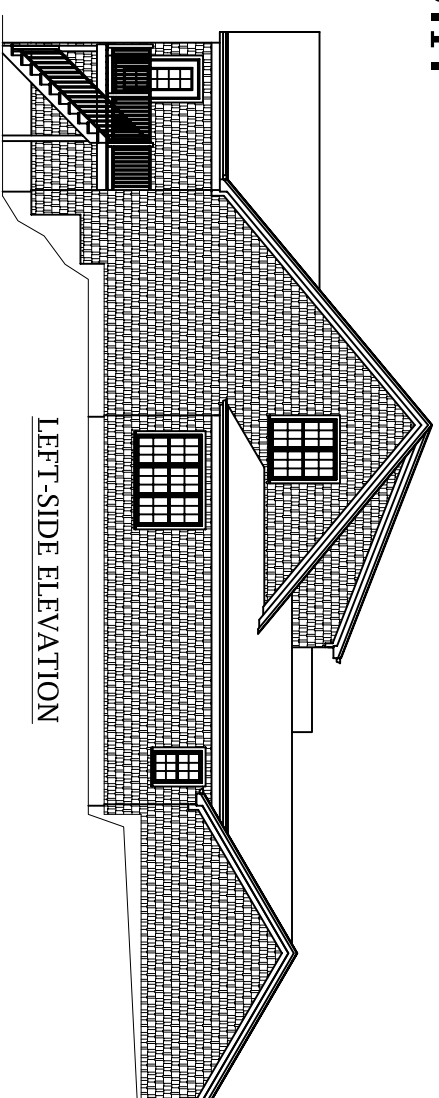

LEFT-SIDE ELEVATION



WHITMAN HOMES

1200 THORNDIKE ST.  
CANTON, MA 02021  
781-821-5116  
FAX 781-821-5128  
WhitmanHomes.com

This floor plan is the property of  
Whitman Homes, Inc. and is intended  
for informational purposes only. It is  
not to be used for construction or  
other purposes without the written  
consent of Whitman Homes, Inc.

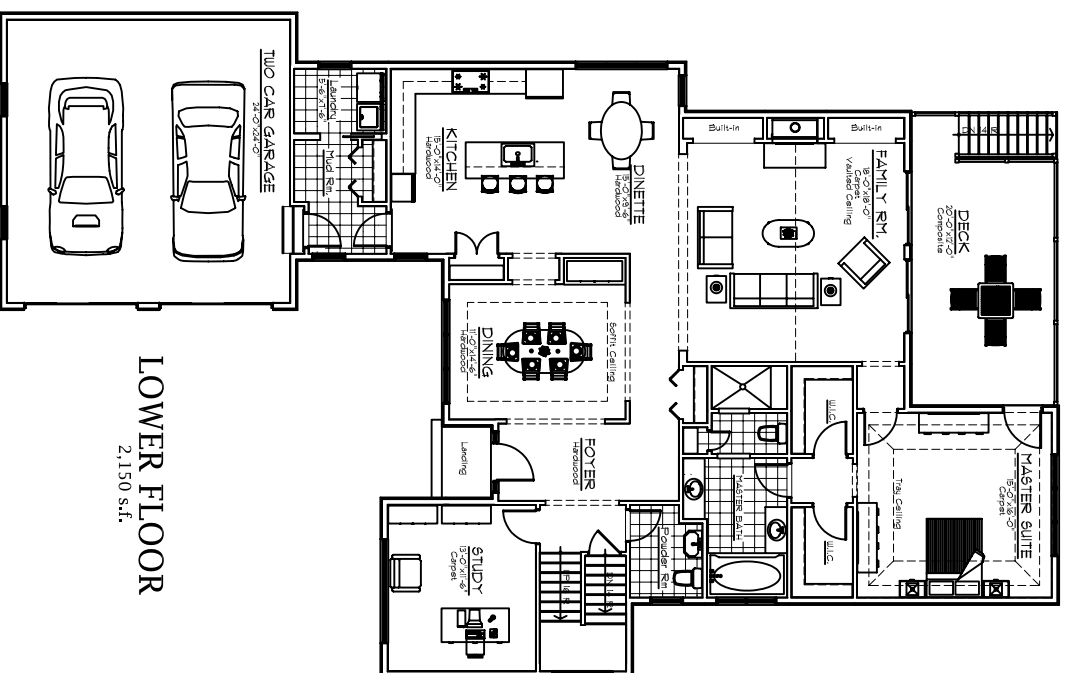

LOWER FLOOR  
2,150 s.f.

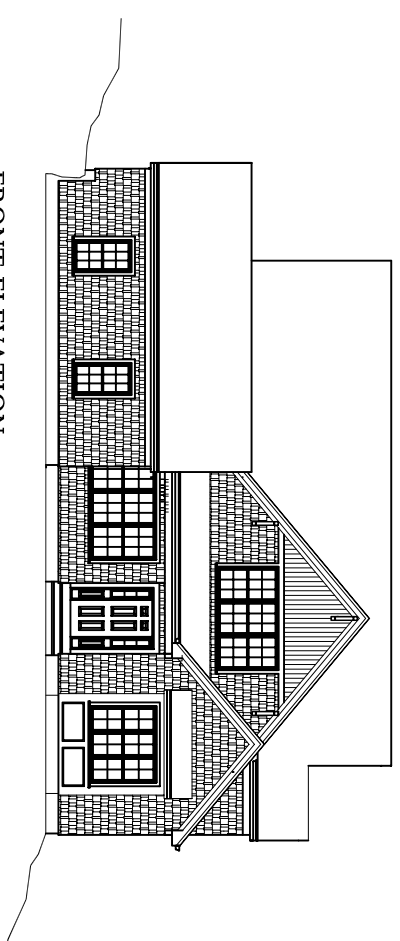

FRONT ELEVATION

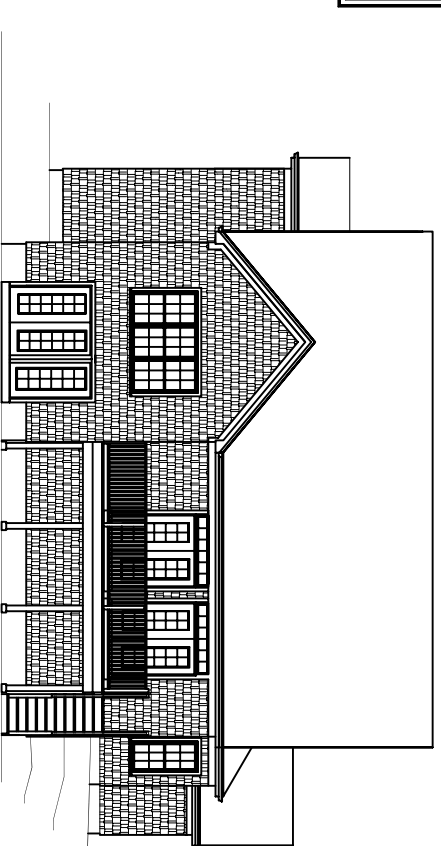

REAR ELEVATION

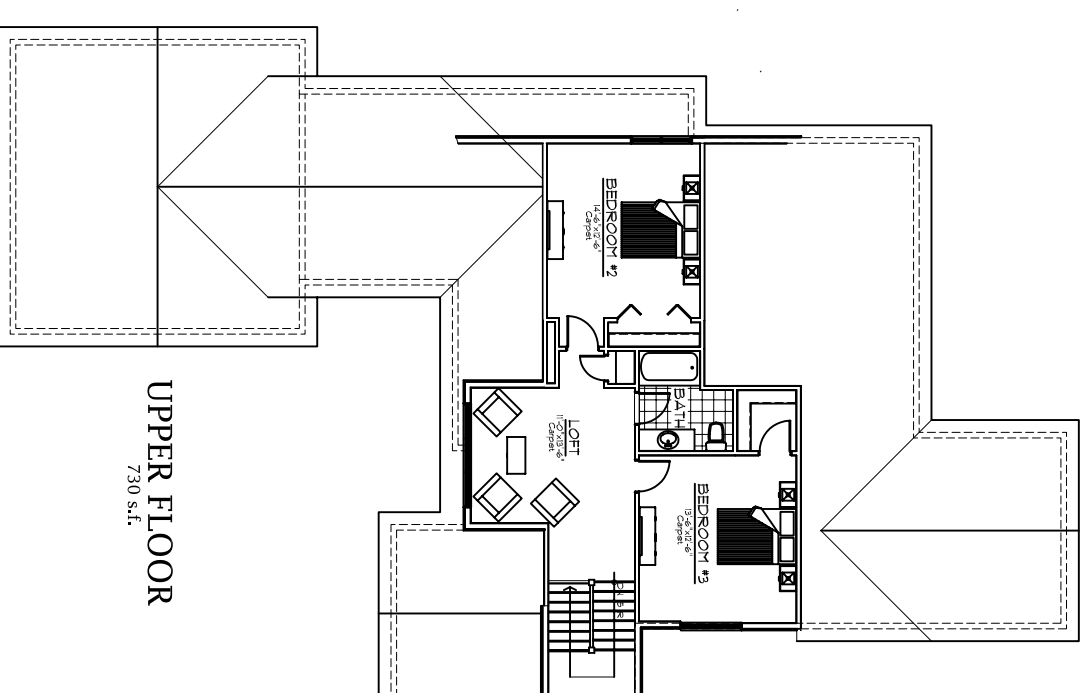

UPPER FLOOR  
730 s.f.